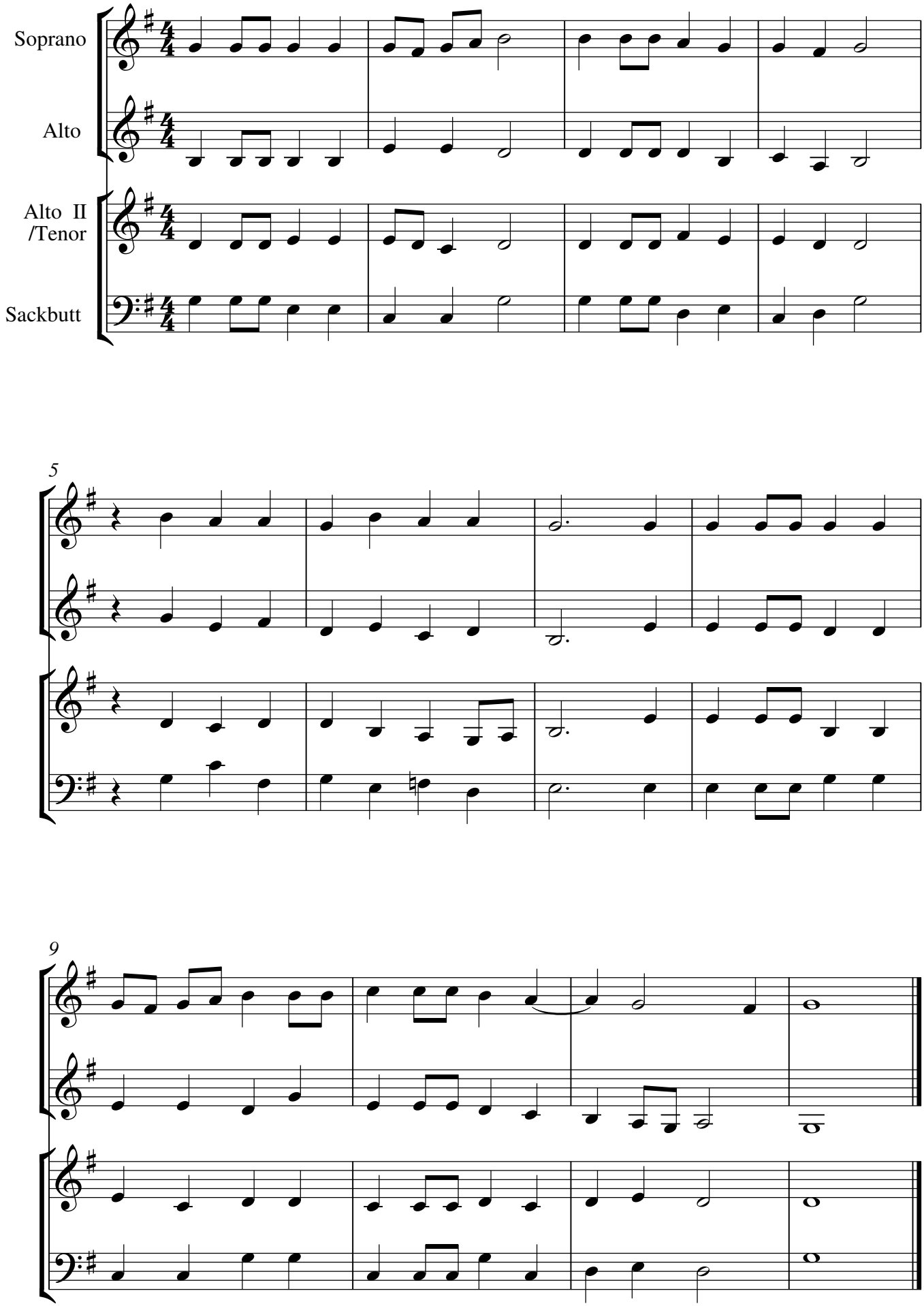Munster