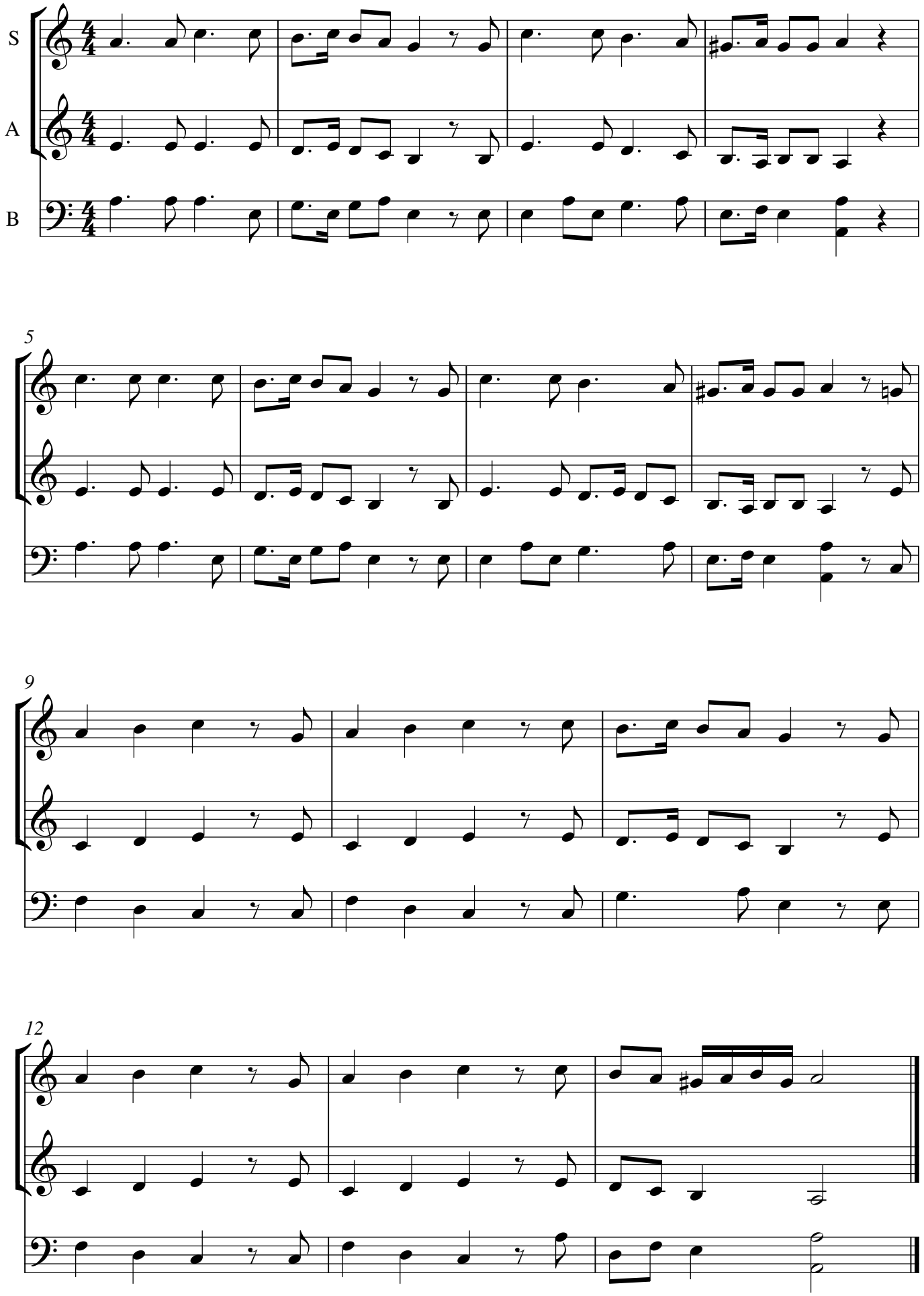# Pass Time