La Battaille
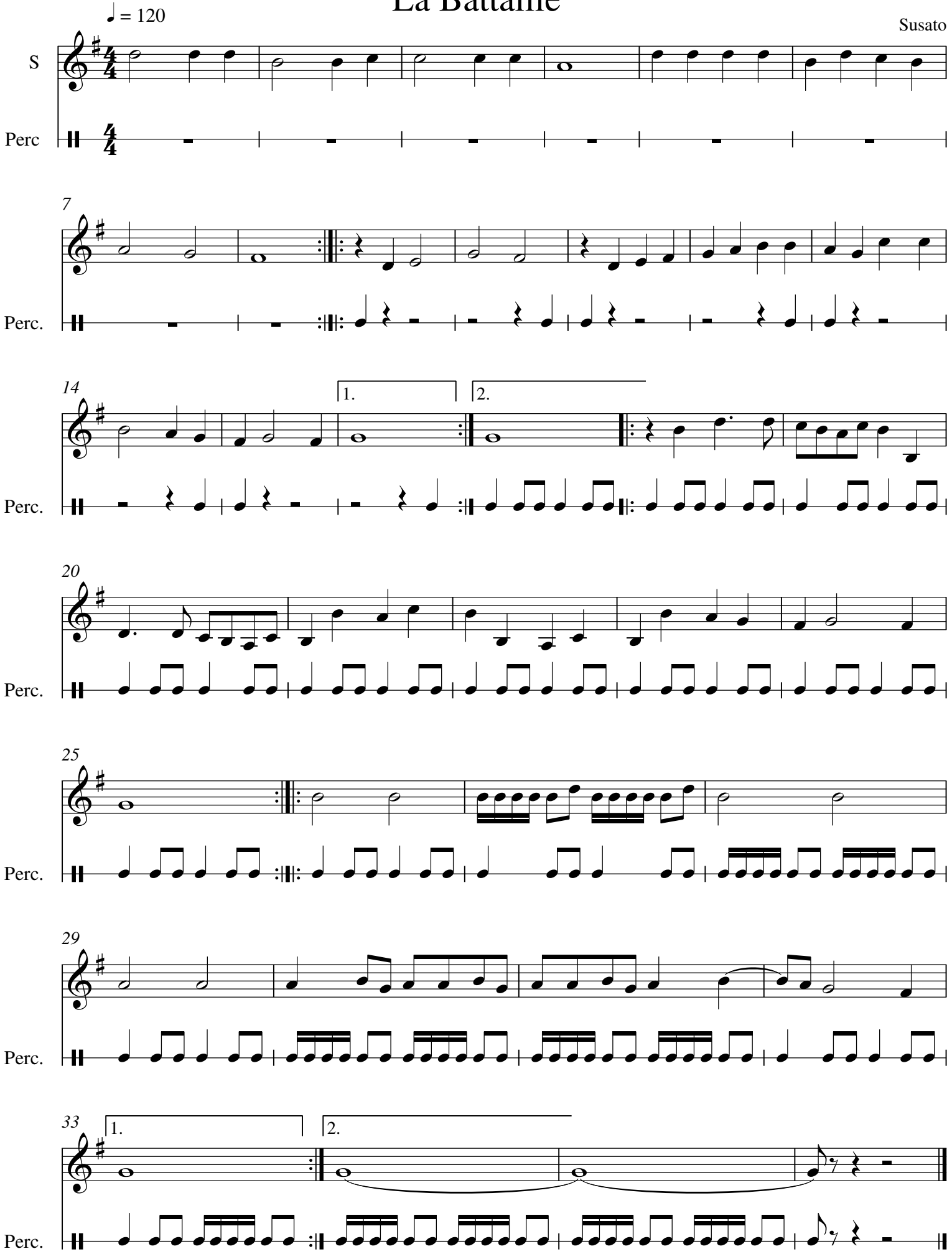
Susato