Horses Bransle
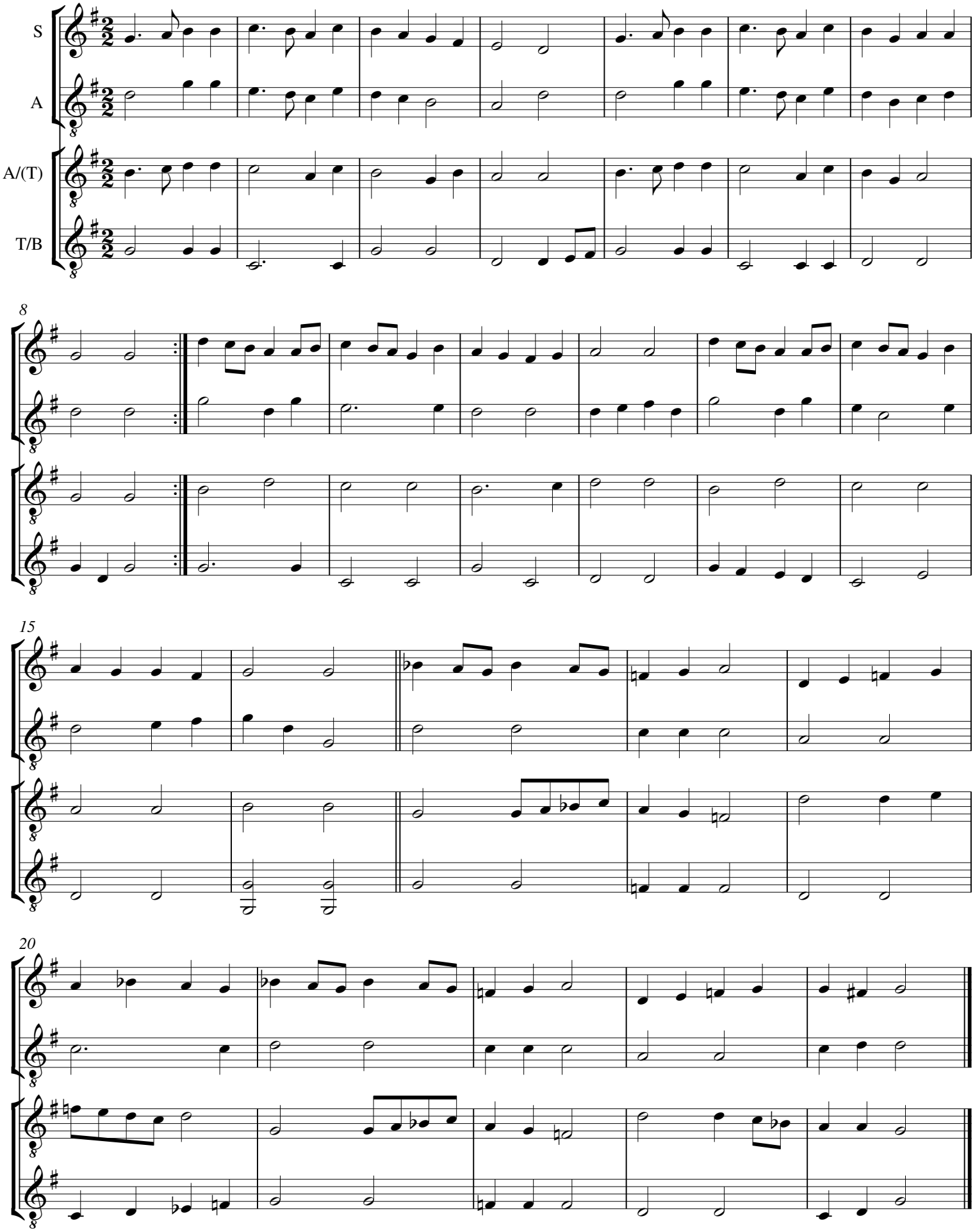
Arbeau 1588 Arr. E Gutteridge