God Rest Ye Merry Gentlemen

Trad. Arr. Elizabth Gutteridge
www.elizabethgutteridge.co.uk

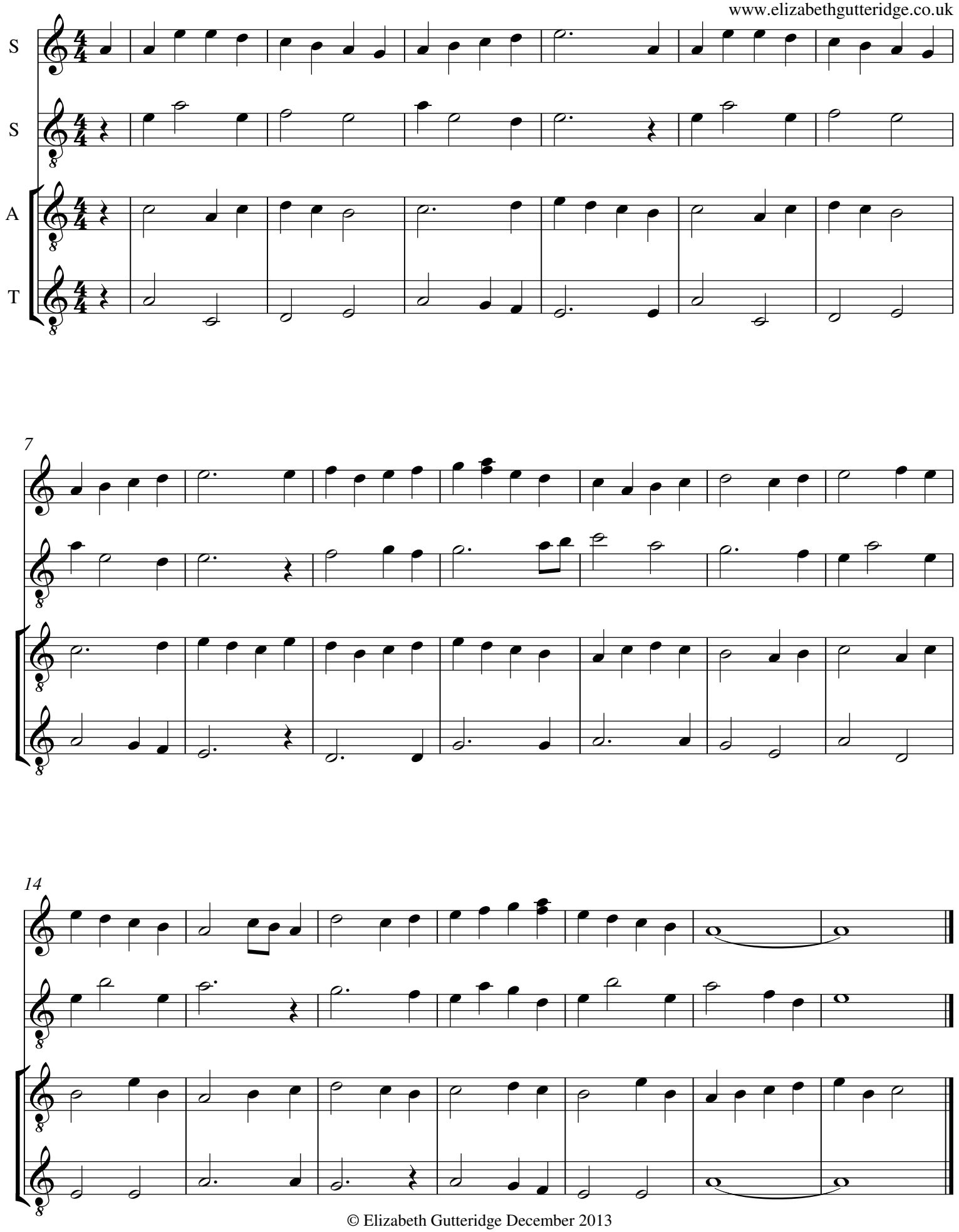

© Elizabeth Gutteridge December 2013